

# Patient report

Bio-Rad                      DATE: 07/05/2019  
D-10                         TIME: 03:07 PM  
S/N: #DJ4I016123        Software version: 4.20-2  
Sample ID:                 10598246  
Injection date             07/05/2019 02:32 PM  
Injection #: 15             Method: HbA1c  
Rack #: ---                 Rack position: 6

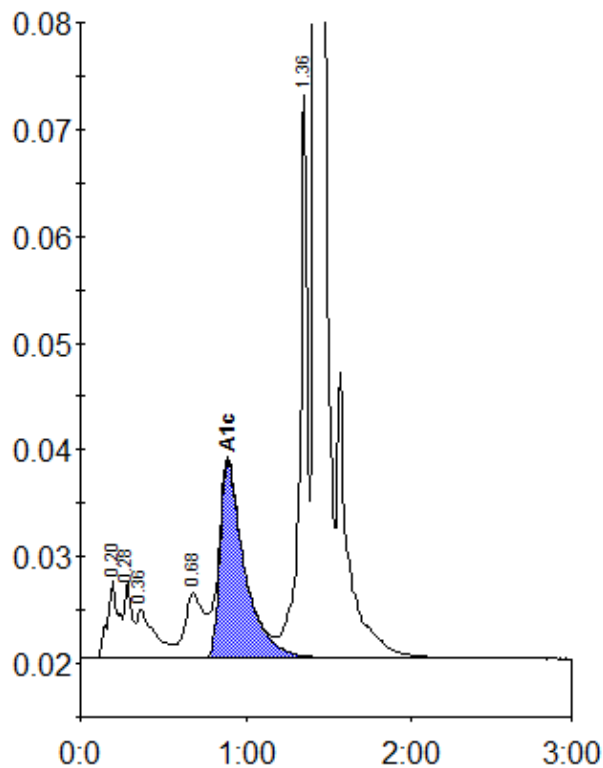

Peak table - ID: 10598246

Peak	R.time	Height	Area	Area %
A1a	0.20	7377	34708	1.6
A1b	0.28	7290	22266	1.0
Unknown	0.36	4598	34271	1.6
LA1c/CHb-1	0.68	6130	48873	2.2
A1c	0.89	18463	190689	11.9
P3	1.36	52643	168847	7.6
A0	1.42	592153	1709055	77.4
Total Area:			2208708	

Concentration:	%
A1c	11.9